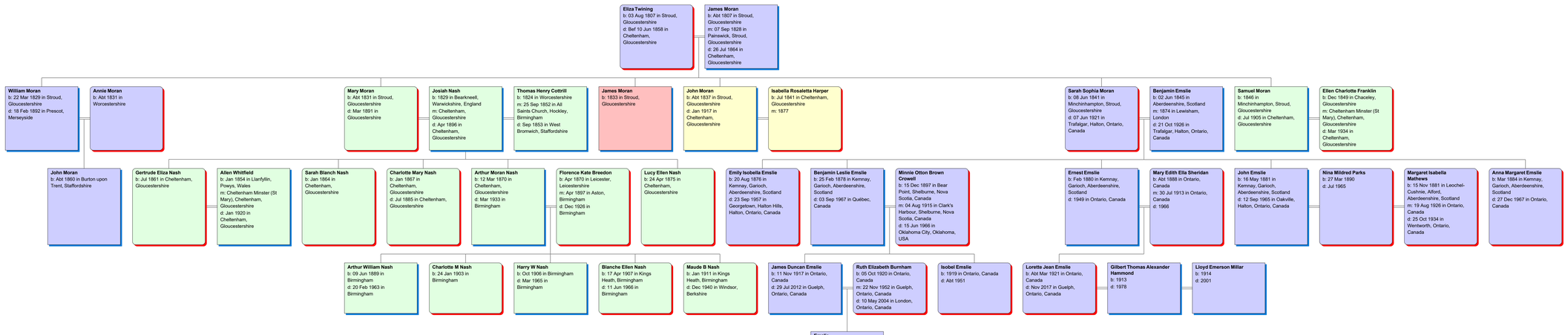Descendants of Eliza Twining and James Moran