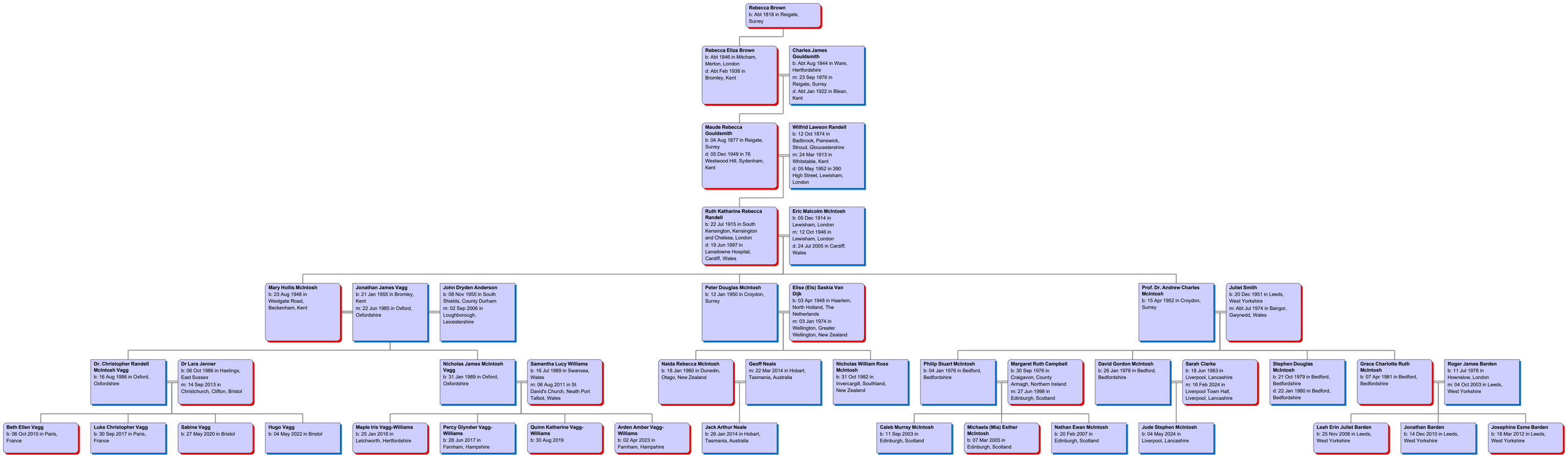Descendants of Rebecca Brown