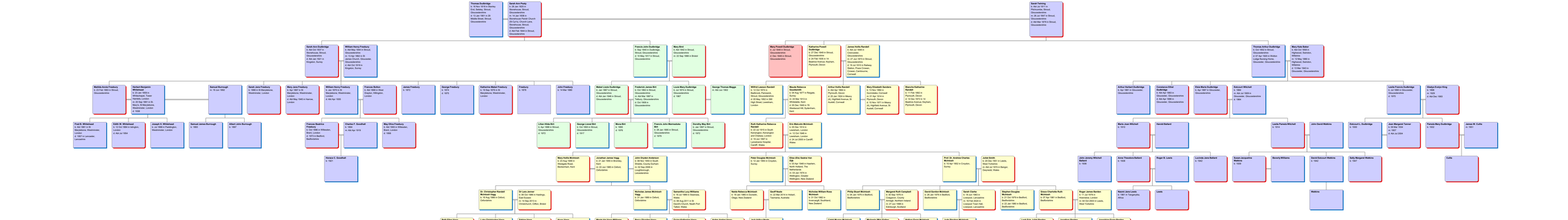Descendants of Thomas Dudbridge and Sarah Twining